# Great Southern Development Commission
# Organisational Structure
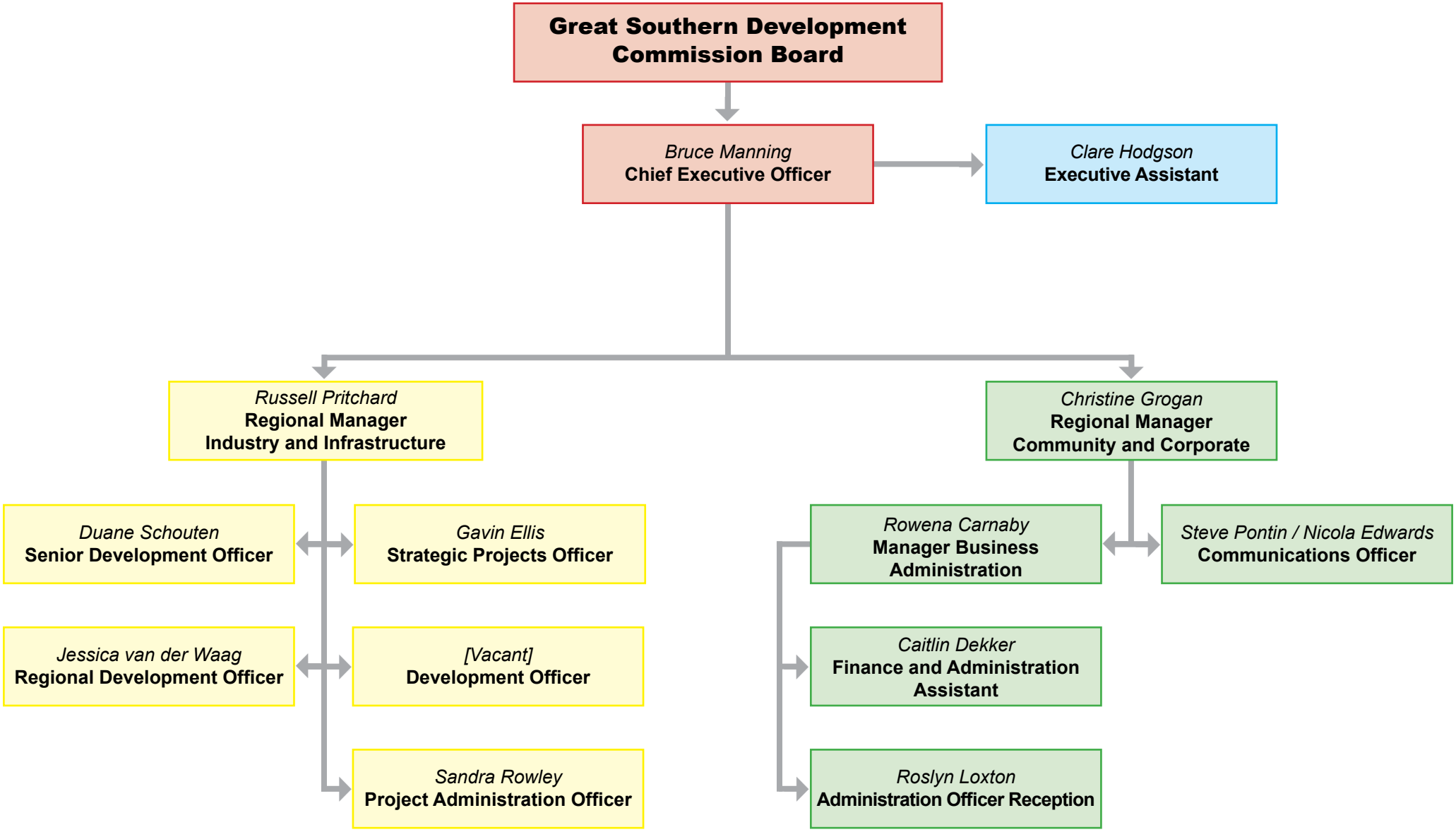
April 2017